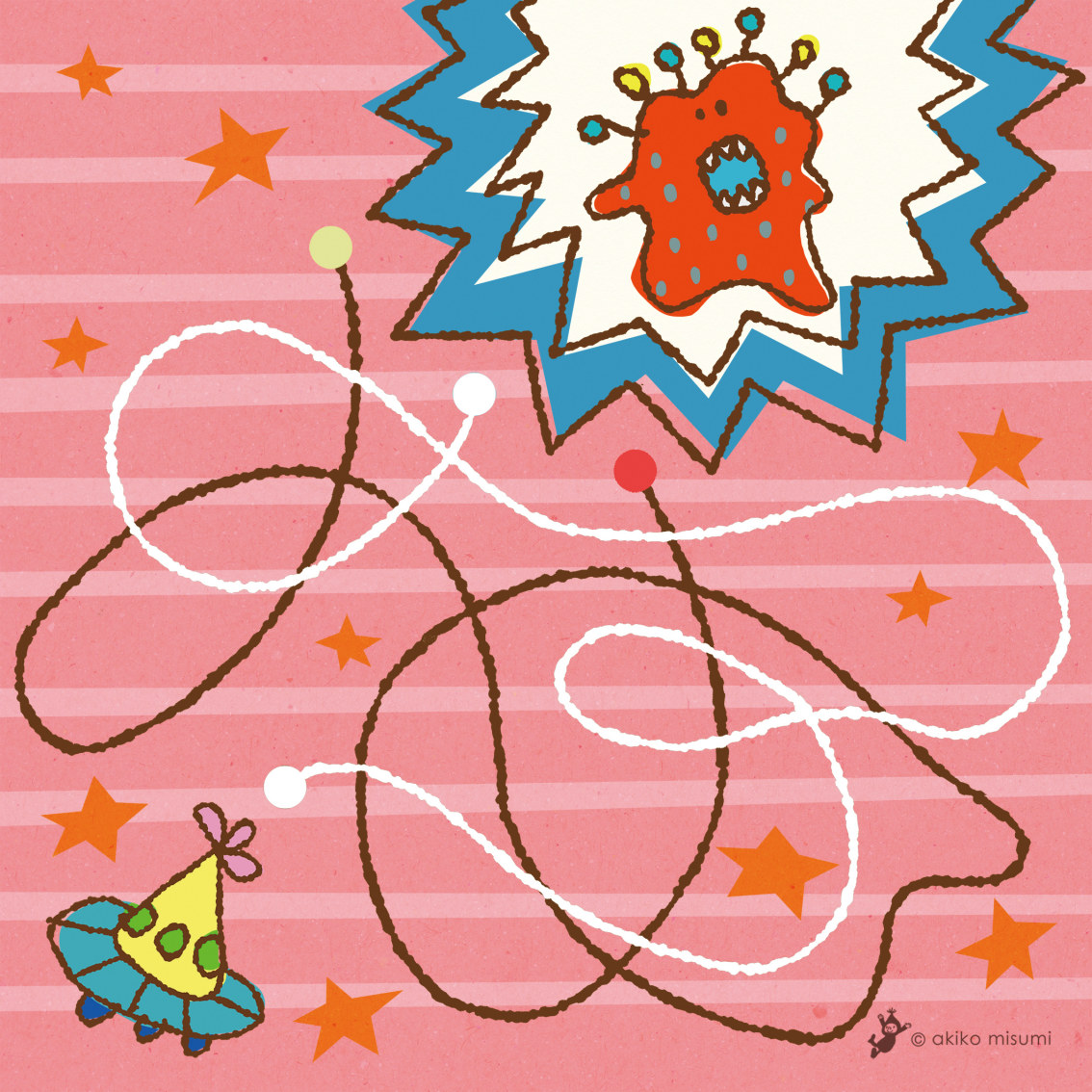
© akiko misumi